



Canadian Immigration: Starting your journey in 2024

with Guest Speaker WES

February 22, 2024



Agenda

- 1** Express Entry Overview

- 2** 2024 Canadian Immigration Targets

- 3** Category-Based Draws

- 4** Candidate Competitiveness

- 5** Express Entry Process

Express Entry Overview

Express Entry is an electronic system used to manage the applications of skilled workers who wish to become permanent residents of Canada.

Canadian Experience Class

- For skilled workers who have Canadian work experience
- Work experience must have been gained in the 3 years before you apply

Federal Skilled Worker Program

- For skilled workers with foreign work experience
- Must meet criteria for education and other factors

Federal Skilled Trades Program

- For skilled workers who are qualified in a skilled trade
- Must have a valid job offer or a certificate of qualification

2024 Canadian Immigration Targets

In 2024, the Canadian Government aims to accept 485,000 permanent residents across key classes.

281,135

Economic

- 110,770 Federal High Skilled
- 110,000 Provincial Nominee Program

114,000

Family

- 82,000 Spouses, Partners, and Children
- 32,000 Parents and Grandparents

76,115

Refugee

- 27,000 Protected Persons
- 49,115 Resettled Refugees

13,750

Humanitarian

Category-Based Draws

Category-based rounds are draws of top-ranking candidates in the pool eligible for a specific category.

Introduced in 2023

- 2023 - 16,000 EE Candidates, 17 Draws
- 2024 - 7,000 EE Candidates (FLP), 1 Draw

Are you eligible?

- You must be eligible for 1 of the 3 programs managed through Express Entry to be placed in the pool
- You must be eligible for 1 of the government-set categories



French-Language Proficiency



Healthcare Occupations

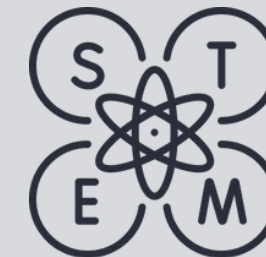

STEM Occupations



Trade Occupations



Transport Occupations



Agriculture and Agri-Food Occupations

Candidate Competitiveness

To be included in the Express Entry Pool, relevant documents are required. Your ranking in the pool is determined by the Comprehensive Ranking System (CRS).

Documents

You may need information from some or all of these documents to apply for Express Entry:

- Passport
- Language Test Results
- Educational Credential Assessment
- Provincial Nomination (if you have one)
- Written job offer (if you have one)
- Proof of work experience
- Trade occupation certification (if you have one)
- Proof of funds

CRS

CRS is a points-based system used to assess and score your profile and rank it in the Express Entry pool. It assesses:

- Skills
- Education
- Language Ability
- Work Experience
- Other

Express Entry Process

Express Entry consists of two major stages wherein candidates indicate interest in obtaining PR status and the Canadian government holds draws inviting candidates to immigrate.

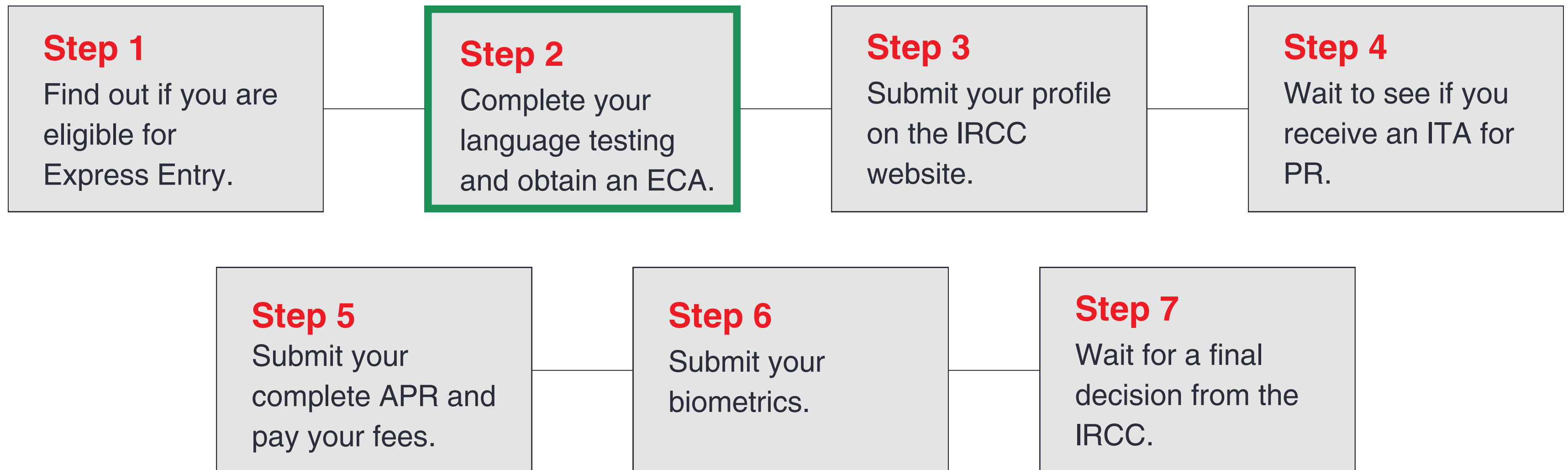



WES Educational Credential Assessment for the Express Entry Process

CanadaVisa.com Webinar

February 22, 2024

About WES

Part I



Our Mission

We help people **learn, work, and thrive** in new places. We help society **recognize the value** of people's education and experience.



Our Vision

Everyone is able to put their education, experience, and skills to work **anywhere** in the world.

Nearly 50 Years of Experience and Expertise

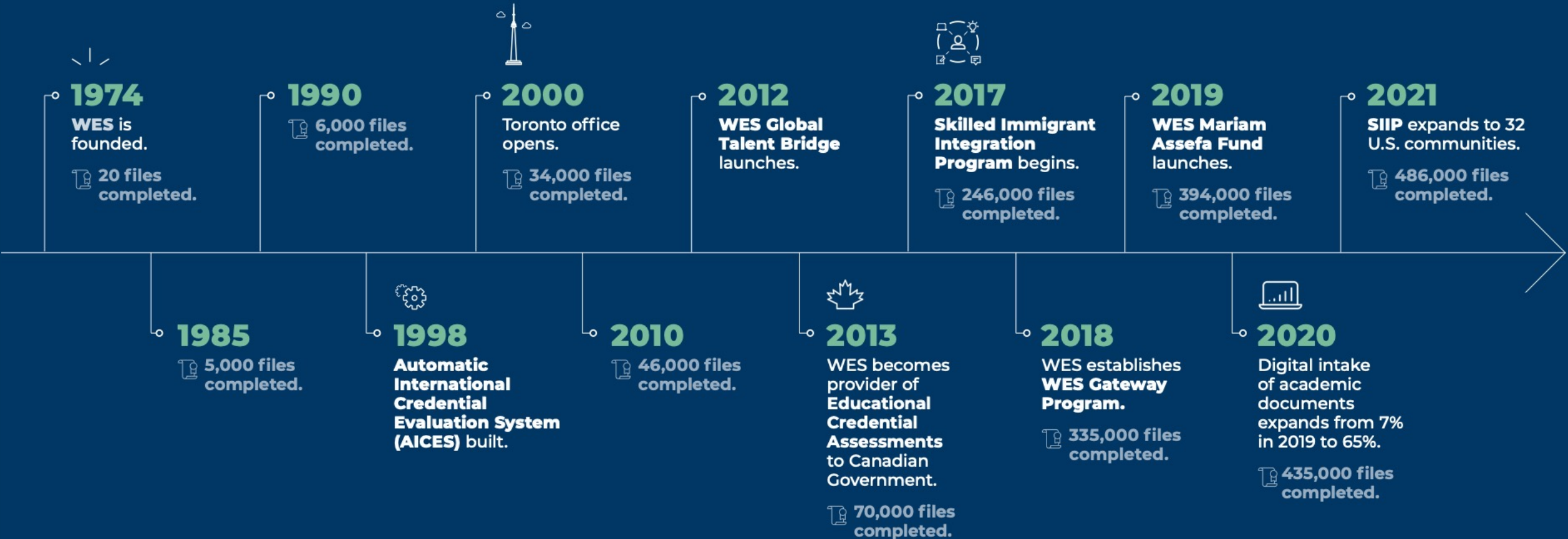

World Education Services (WES)



1974

- Started in 1974
- In Canada since 2000



121

121 staff in Canada



348,000+

In 2022, served more than 348,000 applicants in Canada

Top 10 Countries of Education

2022 WES Applicants



India



Philippines



Nigeria



United Kingdom



United States



Hong Kong



Pakistan



Iran



China



Cameroon

WES Credential Evaluation Reports Are Used By:



Professional Licensing Bodies



Universities, Colleges, and
Apprenticeship Training Programs



Employers



Immigration, Refugees and
Citizenship Canada (IRCC)

Immigration

- Required for most **Express Entry** applicants
- WES is a designated provider of Educational Credential Assessments (ECAs) for IRCC

WES Evaluation Services

Part III



The Educational Credential Assessment (ECA) verifies your education background for Canadian immigration purposes.

Educational Credential Assessment for Citizenship and Immigration Canada

Name: SAMPLE, Sample
Date of Birth: Month 01, 1993

Date: September 29, 2017
Ref #:
Page: 1 of 1

CANADIAN EQUIVALENCY SUMMARY

Bachelor's degree (four years)

This report highlights the equivalency of your credential.

CREDENTIAL ANALYSIS

- Name On Credential:** Sample Sample
Credential Authentication: Official transcripts were sent directly by the institution
Country: India
Credential: Bachelor of Engineering
Year: 2014
Awarded by: Anna University
Status: Recognized Institution
Major/Specialization: Mechanical Engineering

Canadian Equivalency: Bachelor's degree (four years)

This report identifies and describes each credential, including: name of the credential, requirements for entry and program length, and the equivalent in terms of Canadian education.

WES ECA Sample

ECA Fee and Turnaround Time



Your evaluation will be completed in 30 business days after receipt, review, and approval of all documents, and payment in full.

Services	Educational Credential Assessment (ECA)
Electronic ECA report provided to you	✓
An official paper report (delivery fees apply)	✓
ECA report access by IRCC	✓
Electronic storage of your report and verified transcripts for future use	✓
Price	C\$248

*Price does not include delivery fees, additional fees, or a 13% Harmonized Sales Tax (HST).

Note: Price does not include delivery fees, additional fees, or a 13% Harmonized Sales Tax (HST). If you selected WES Basic for your evaluation, you may upgrade to WES ICAP for C\$39 if your evaluation is still in-progress.

International Credential Advantage Package (ICAP)

Upgrade Your IRCC-ECA to WES Standard Evaluation Reports for Employment, Higher Education and Licensing



Step 1

Go to My Account



Step 2

Upgrade ECA to meet the requirements of:

- Professional Licensing Bodies
- Academic Institutions
- Employers



Step 3

Upgrade to Document-by-Document (DxD) or Course-by-Course (CxC)



Step 4

Select the recipient

WES Services and Fees

Services	Fees
Upgrade ECA to DxD	C\$54
Upgrade ECA to CxC	C\$108
Upgrade Standard DxD to CxC	C\$108

WES Application Process

Part IV

Required Documents

Preview the list of documents required by WES from you and your institution to start your credential evaluation.

Your Education

Please provide the information below to receive your document requirements.

All fields are required.

Equivalency Country ?

U.S.	Canada
------	--------

Country of Education

Status of your Education

Type of Education

Name of the Institution

Name of Diploma/Certificate

[View Requirements](#)

Overview of Evaluation Process



Step 1

Applicant creates account and receives a WES reference number



Step 2

Applicant refers to required documents resources; asks awarding institution to send documents directly to WES (by mail or via digital transmission)



Step 3

We verify the credentials, create a report, and deliver it to specified recipients

Selecting Additional Recipients

▼ Ontario Immigrant Nominee Program, MCIIT

Ministry of Citizenship, Immigration, & Intl Trade

Ground Floor, 400 University Avenue

Toronto, ON M7A 2R9

Delivery Method: Electronic Delivery

- Chandigarh Immigration Services Inc.
- Chen Immigration Law Associated
- CILA Immigration
- Civis Immigration Consultant
- Commission de la Construction du Quebec
- ConnectingEdge Immigration
- Consulate General of Canada in Hong Kong
- Consulate General of Canada to Vietnam

Upload Your Degree Certificate/Translation in My Account

1. Degree Certificate

For example: Lisans Diploması, Yüksek Lisans Diploması, Doktora Diploması

**What you need
to do:**



You can upload a clear and legible copy of this document in [My Account](#).

WES Resources and Tools

Part V

WES Free Tools and Resources

Degree Equivalency

See how your
credentials compare to
Canadian standards
instantly

applications.wes.org/ca/degree-equivalency-tool/

WES Advisor Blog

Trusted advice for
academic and
professional success

wes.org/ca/advisor-blog

WES Advisor Newsletter

Monthly email with
helpful articles

wes.org/ca/subscribe

Contact WES

Canada (+1) 800-361-6106

<https://www.wes.org/ca/contact-us/>

My Account

- Order status
- Payment
- Track package
- Modify order
- Edit profile
- Upgrade order

WES Digital Badges

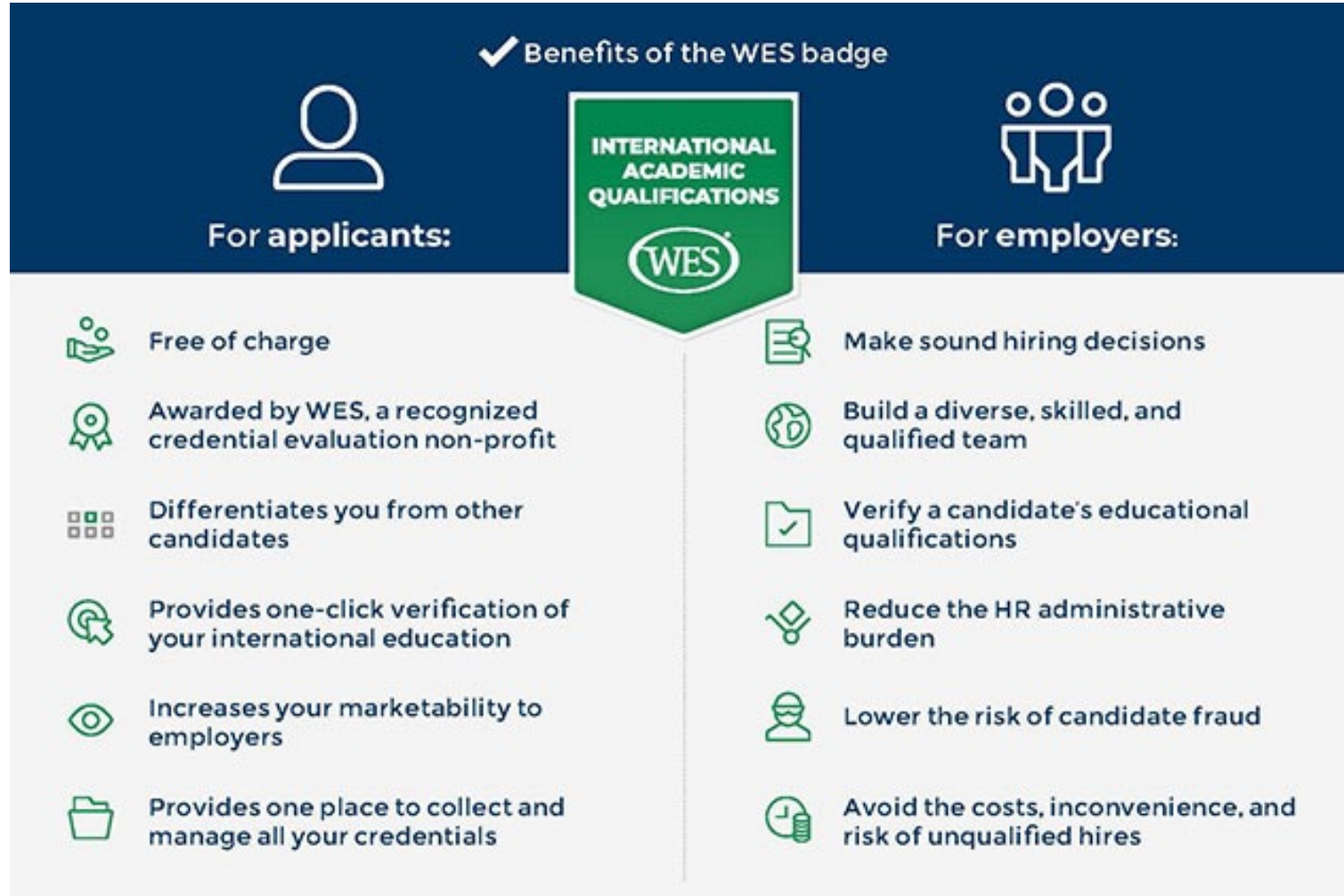

Thank you

Please ask any questions in the chat